

Planning Committee
Wednesday 9 November 2016

Addendum Report

Item 8 – P16/V1954/O – Abingdon Road, Steventon

This item has been withdrawn from the agenda due to new information coming to light which requires further assessment, and because the County Council's Education objection remains outstanding.

Item 9 – P15/V2828/FUL – East Way, Drayton

This item has been withdrawn from the agenda at the request of the applicant.

Item 10 – P16/V1589/O – Land west of Faringdon Road, Stanford-in-the-Vale

No updates

Item 11 – P16/V1903/FUL– Gate House, Reading Road, Upton

Update

Drawing reference PP0212_B was shown at the incorrect scale; the drawing was marked at scale 1:200 and should be 1:250. The amended plan with a correct bar scale has been submitted by the agent. The amended plans have been circulated among the committee members, Upton Parish Council and was also sent to the neighbour. Since the publication of the committee report, additional plans confirming that the bay window on the north elevation is also to be constructed with a high window sill, have been submitted and are attached at Appendix 1 to the addendum report.

Item 12– P16/V2181/HH – 1 Walnut Close, West Hanney

No updates.

Item 13 – P16/V2341/FUL – 73 Milton Road, Sutton Courtenay

No updates.

Appendix 1

North elevation



EAST ELEVATION
1:50

PLANNING
14073 - PE0201 - B

First Floor Plan

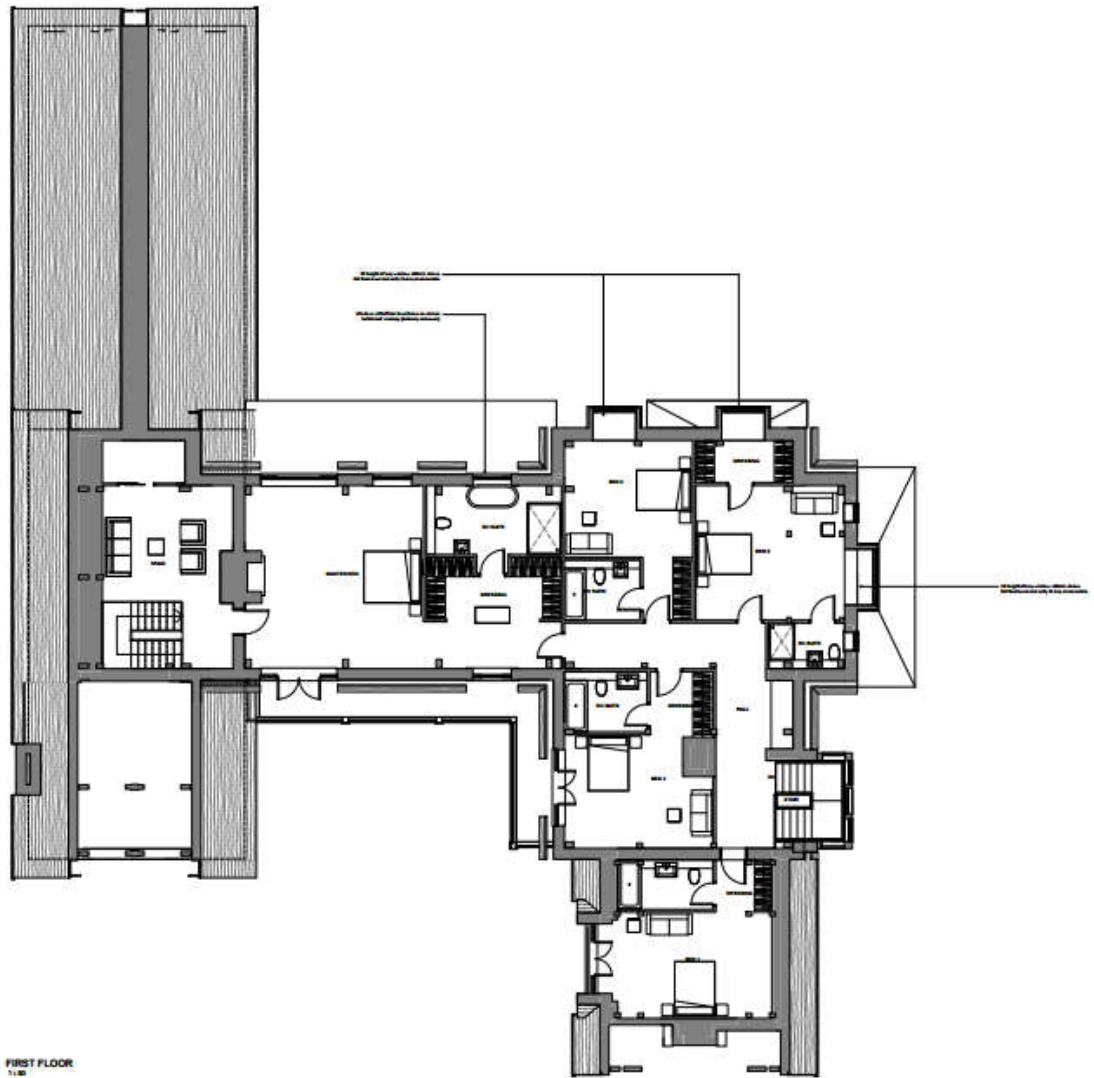

Location Plan – First Floor Plan

